

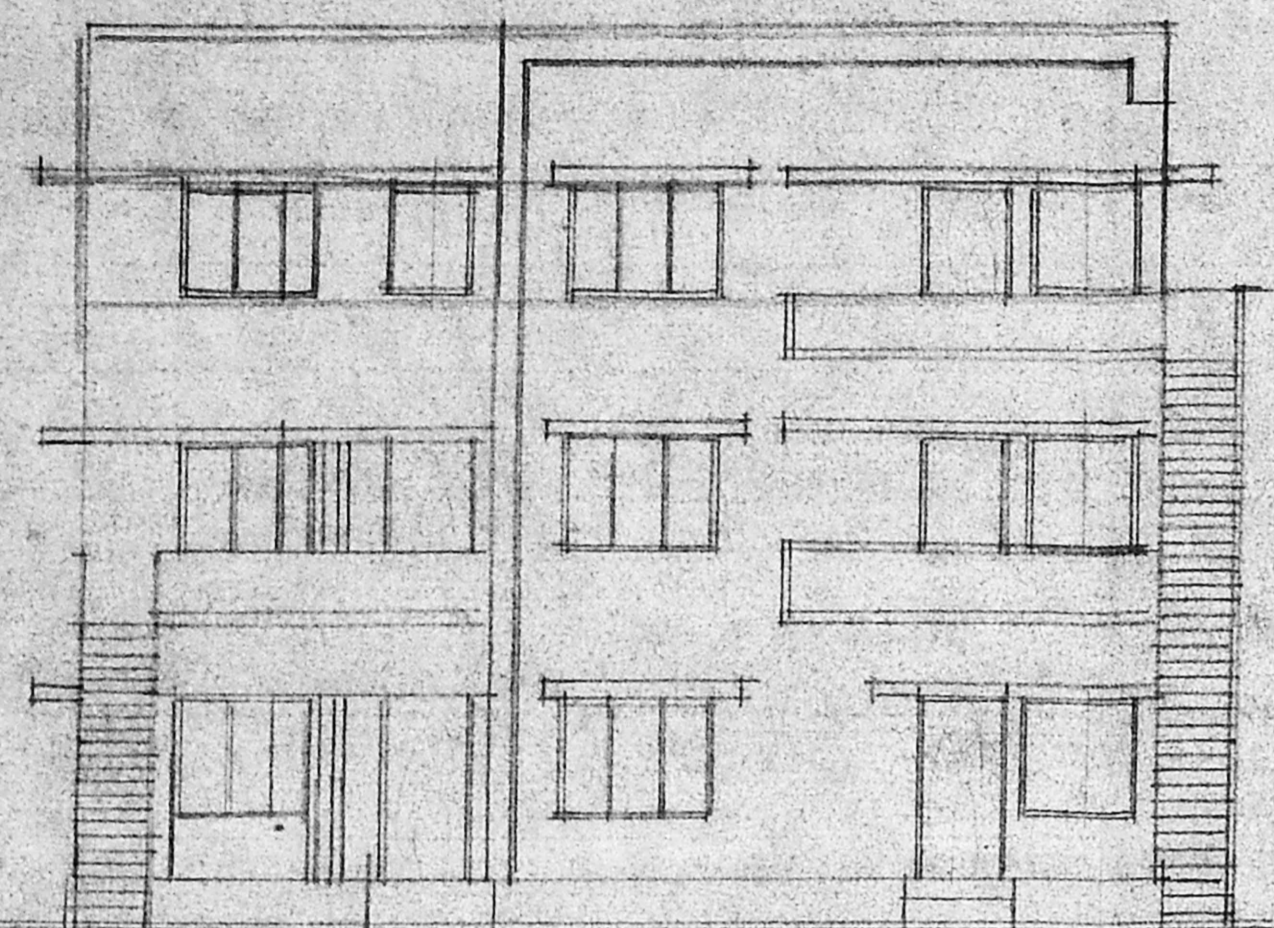

R.P. Sanyal
 A/12255/35
 21/9/55

- SPECIFICATION**
- FOUNDATION WITH PCC 1:5:10
 - FOOTINGS AND SUPERSTRUCTURE WITH BRICK WORK IN CM. 1:6.
 - PLINTH BEAM, LINTEL BEAM, ROOF SLAB & SUNSHADE WITH RCC 1:2:4
 - FLOORING WITH MOSAIC FINISH.
 - CEMENT PLASTER IN CM. 1:4:12mm THICK FOR WALLS & CEILING
 - JOINERY
 - D1 DOOR 3'6" x 7'0" 1.07x2.13
 - D2 " 3'0" x 7'0" 0.91x2.13
 - D3 " 2'6" x 7'0" 0.76x2.13
 - W1 WINDOW 6'0" x 4'6" 1.83x1.33
 - W2 " 4'0" x 4'6" 1.22x1.33
 - W3 " 3'0" x 4'6" 0.91x1.33
 - V1 VENTILATOR 3'0" x 2'0" 0.91x0.61



FRONT ELEVATION

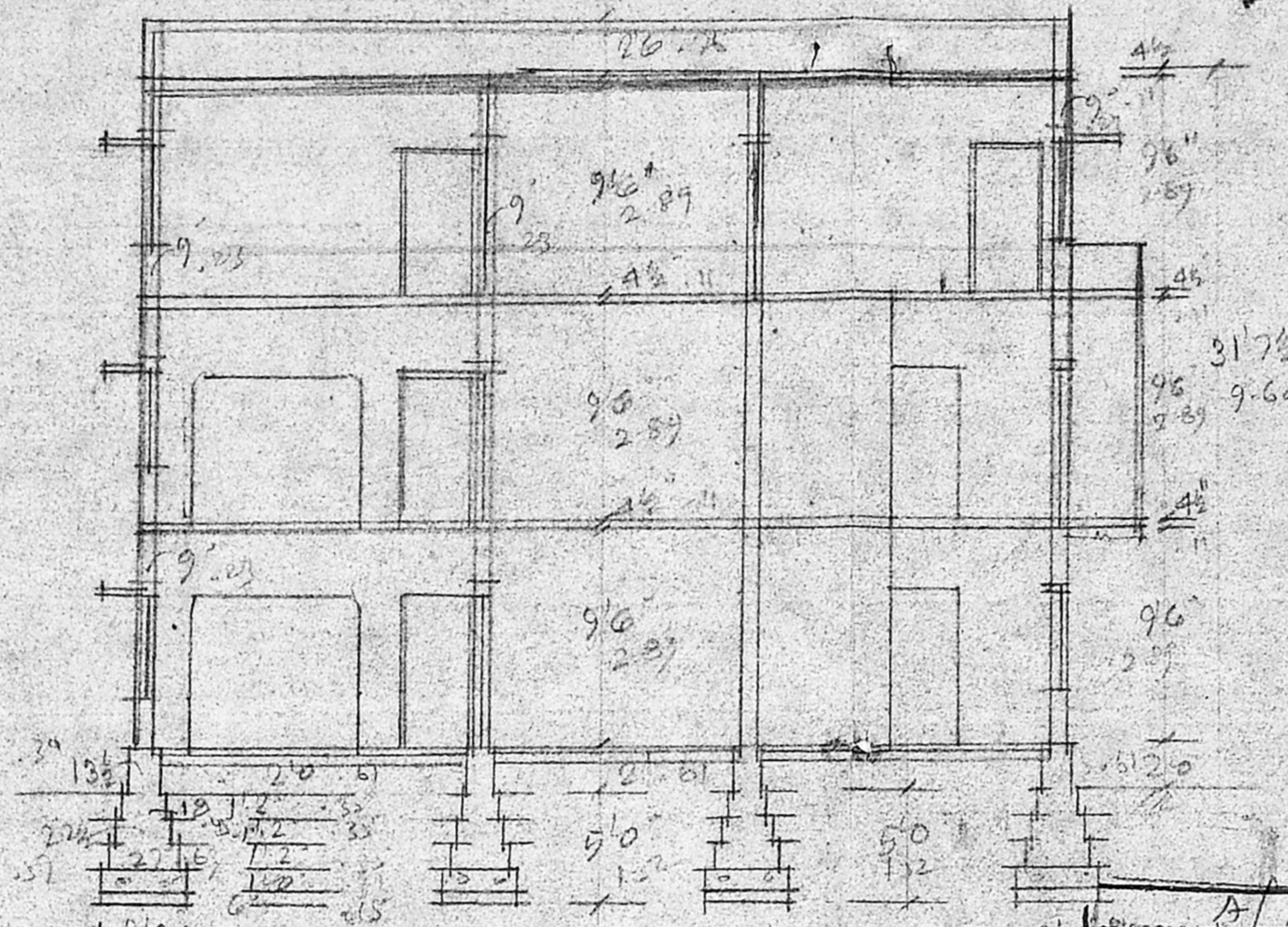

SECTION ON AA

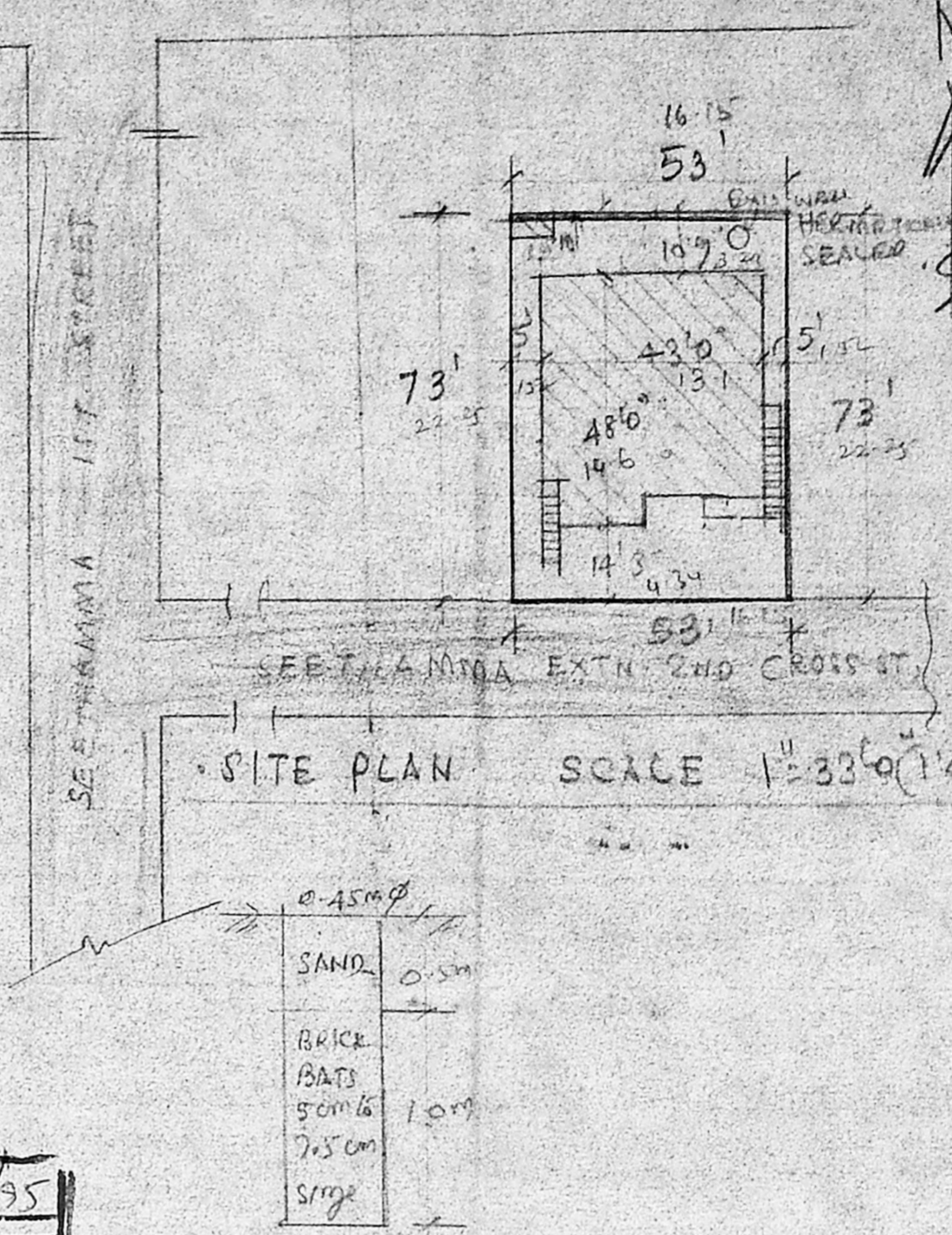

SITE PLAN SCALE 1"=33'0" (1/400)

Planning Permit No. A/19303/689/35
APPROVED
 SUBJECT TO THE CONDITIONS IN THIS OFFICE LETTER.
 No. A/12255/35 Date 20-10-55
 FOR MEMBER SECRETARY
 MADRAS METROPOLITAN DEVELOPMENT AUTHORITY
 MADRAS - 600 008

SECTION ON PERCOLATION PIT

NOTE
 LAND AREA: 3889 sqft (1) 359.4 m²
 ALLOWABLE PC: 65.25% FSI 1.5-2
 PROVIDED GF: 1993 sqft (1) 51.5%
 FF: 1970 sqft
 SF: 1721.08 sqft
 TOTAL: 5684 sqft (1) 1.47

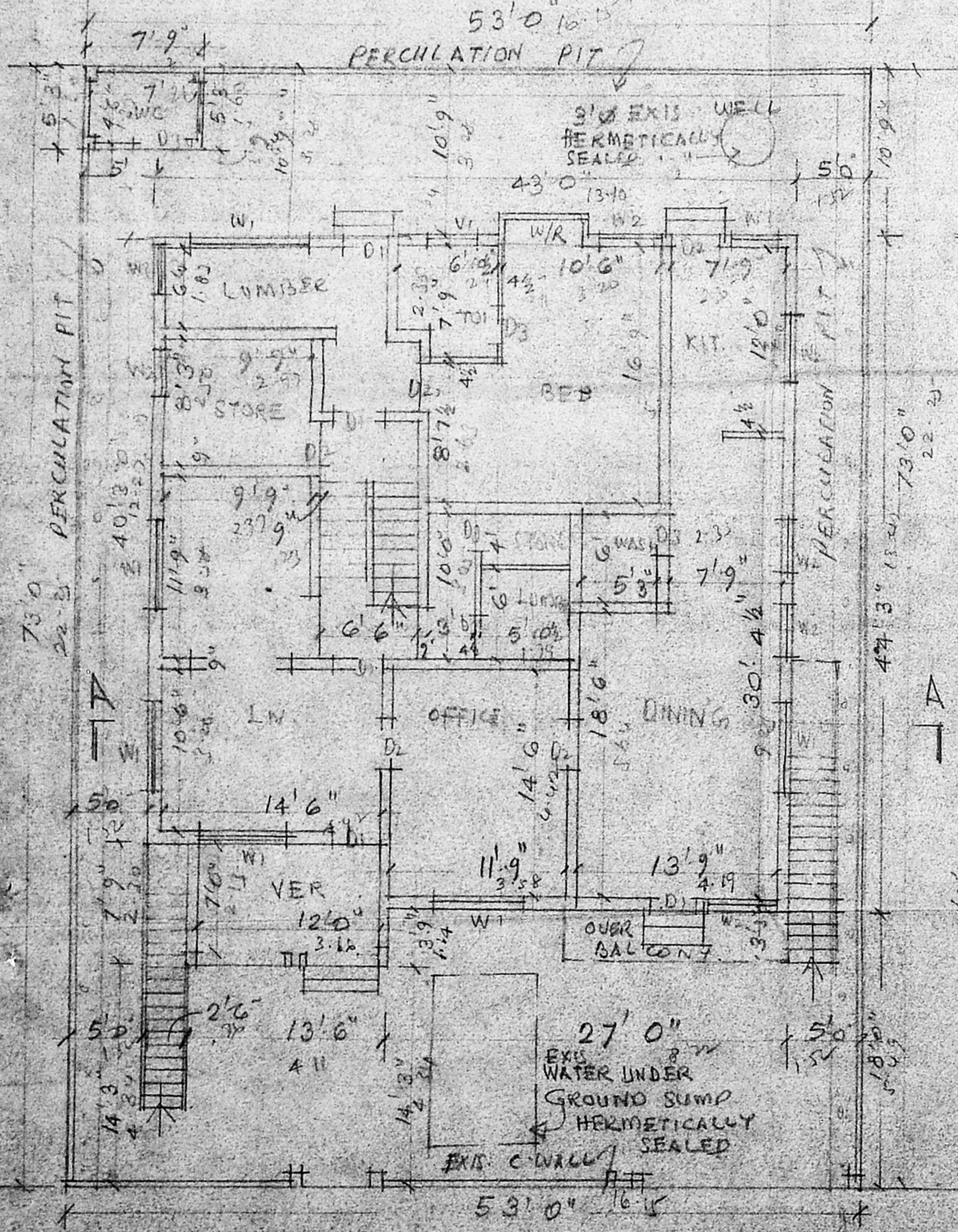

GROUND FLOOR PLAN

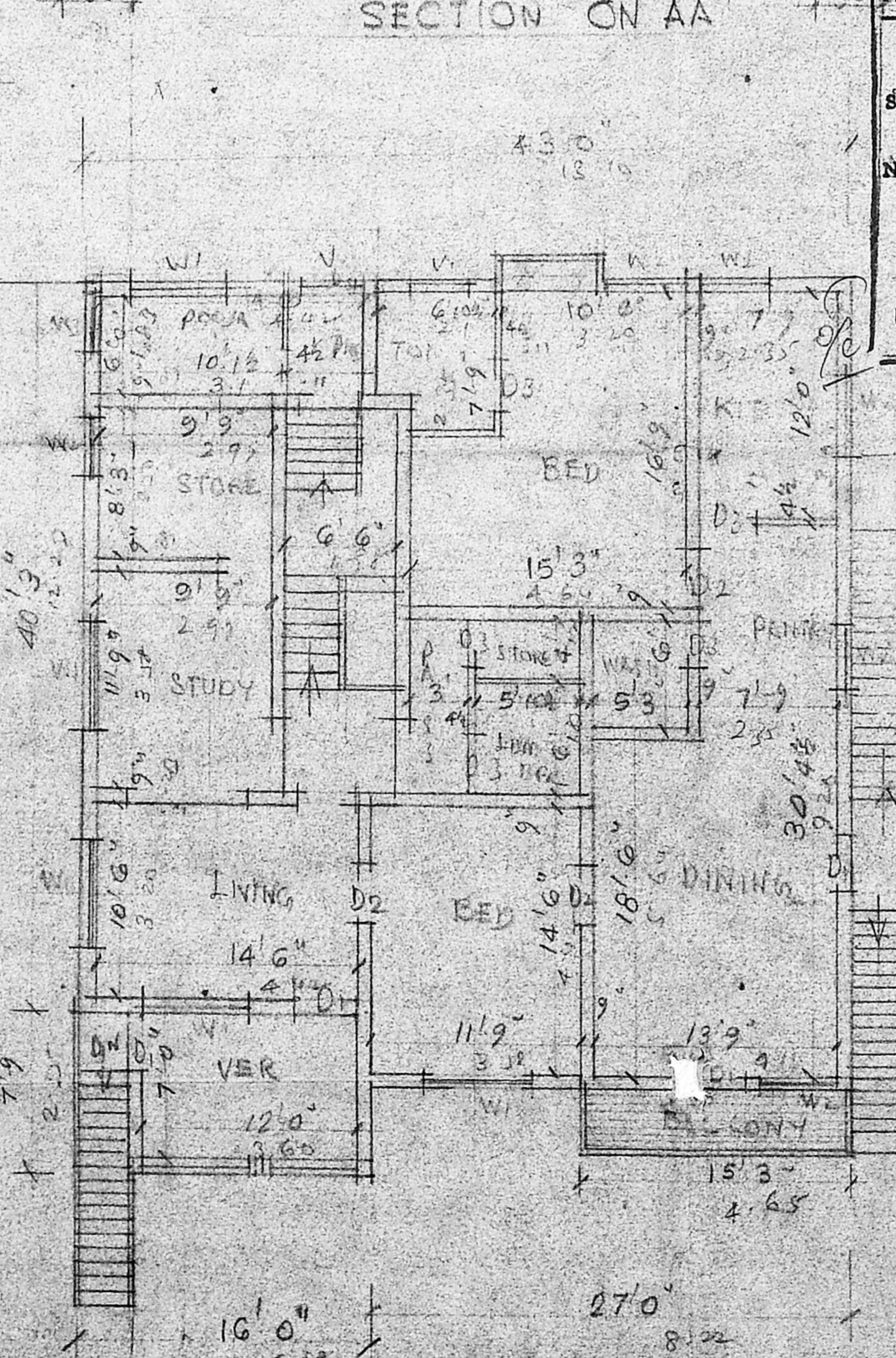

FIRST FLOOR PLAN

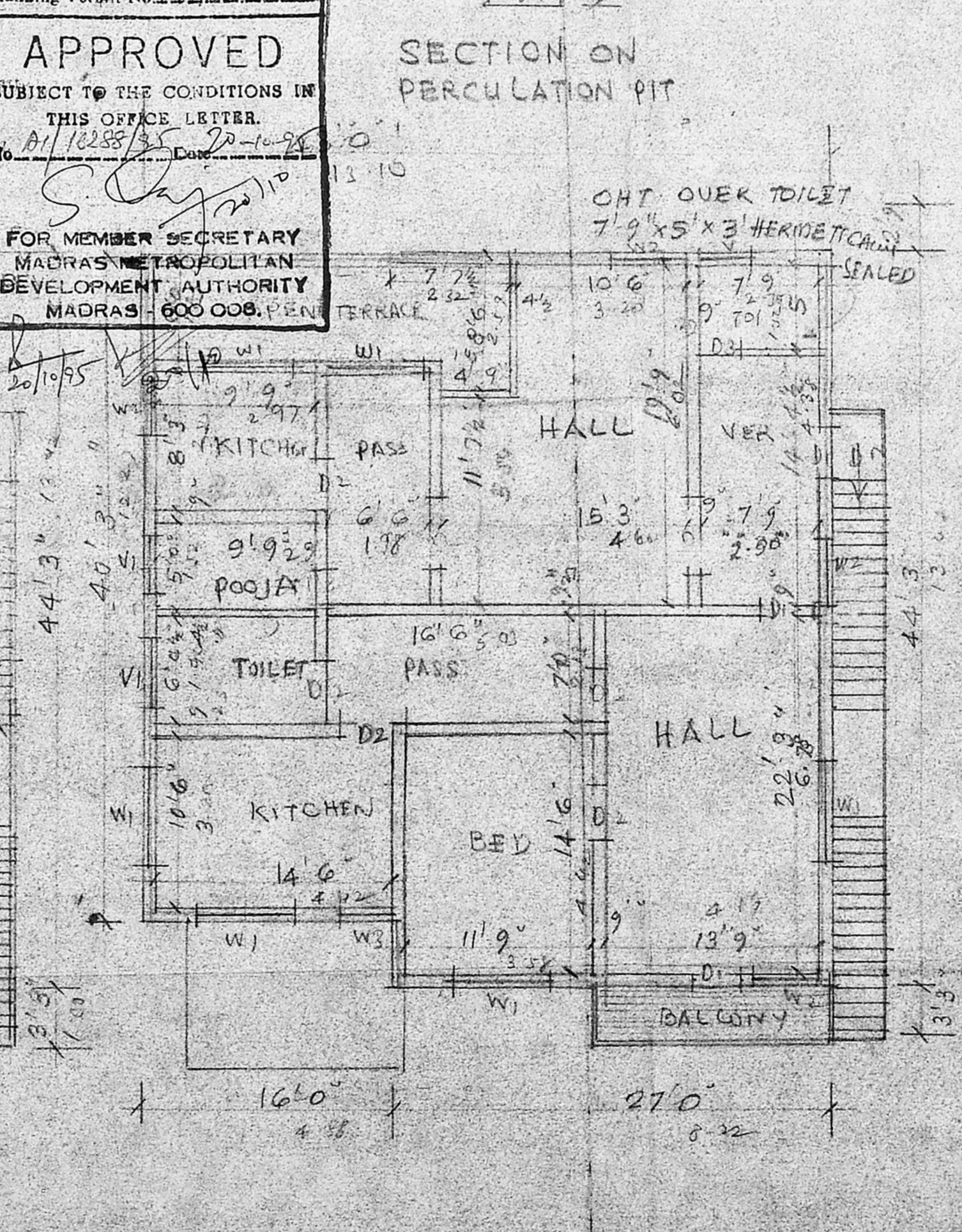

SECOND FLOOR PLAN

PLAN SHOWING THE PROPOSED ADDITIONS AT DOOR NO 15 SEETHAMMA 2ND CROSS STREET EXTENSION DIVISION SCALE 1"=80" (1/100) RS NO 3839/7

OWNER
 G. SURVEYOR
 40, 85 CROSS STREET
 SHEROY NAGAR, MADRAS 22